

**3 First Floor Type B Detached**  
1 : 100

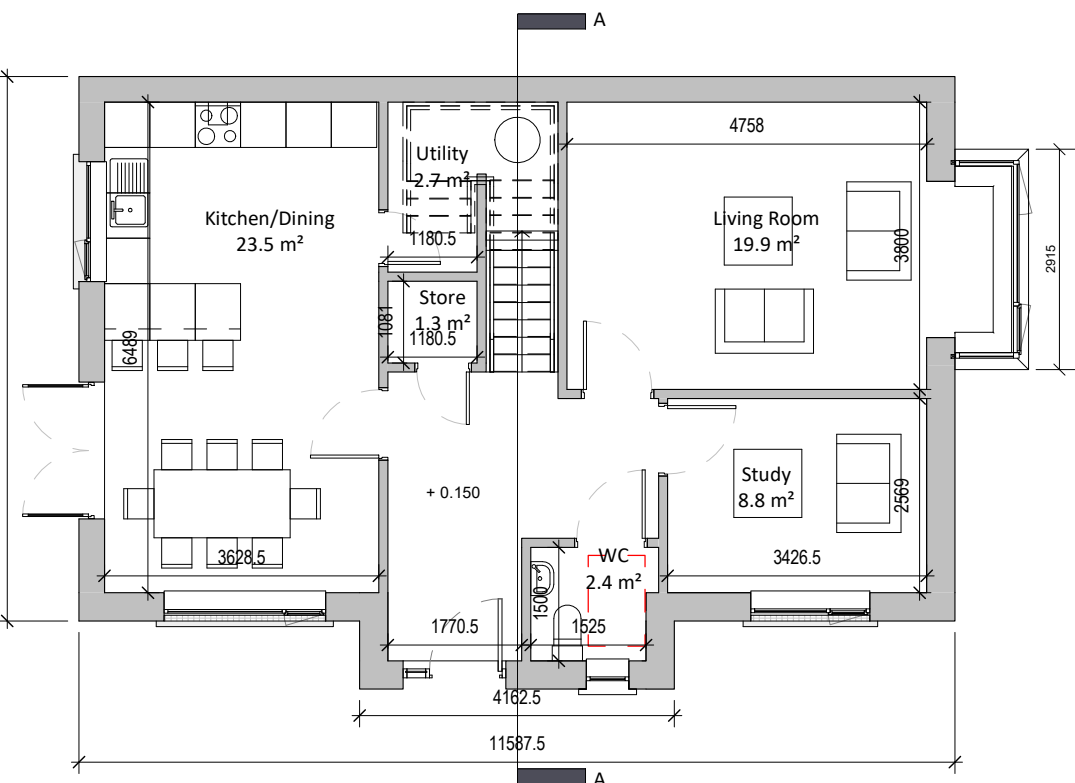

**8 Left Elevation - Type B**  
1 : 200

**10 Side Elevation - Type B**  
1 : 200

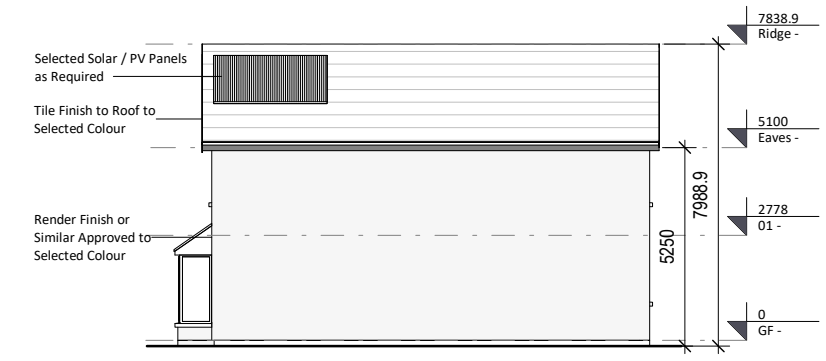
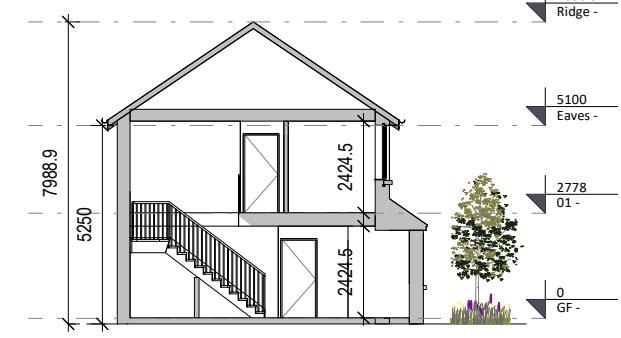

**1 Ground Floor Type B Detached**  
1 : 100

**9 Front Gable Elevation - Type B**  
1 : 200

**4 Section A-A - Type B**  
1 : 200

House Type 7B Plans, Elevations & Section

HT07B Schedule (GIA)

Level	Area
Type B	
GF	75.5 m <sup>2</sup>
01	70.6 m <sup>2</sup>
	146.1 m <sup>2</sup>

Revision Description	Date	Rev. No.	Issued by
For Planning - Draft	14/09/2020	1	AW
For Planning	25/09/2020	2	SK

**omahony pike**

architecture | urban design | Dublin  
 email: info@omahonypike.com  
 tel: +353 1 202 7400  
 fax: +353 1 283 0822  
 www.omahonypike.com

Project No.: 1217A  
 Project Lead: CK  
 Drawn By: SK  
 Model No.: 1217A-OMP-H07-ZZ-M3-A-0001  
 Purpose: For Planning

Project: Dunshaughlin Phase 2  
 Location: Dunshaughlin, Co. Meath  
 Client: Castlethorn Construction ULC

Drawing Title: House Type 7B Plans, Elevations & Section  
 Drawing No.: 1217A-OMP-H7-ZZ-DR-A-1001

Figured dimensions only to be used. This drawing is copyright of O'Mahony Pike Architects Ltd. All information is shared as per approved use in accordance with BS1192(2007) + A2(2016), Table 5; Standard Codes for Suitability of Models and Documents. If the 'Status' field is empty, this information has been shared at SO - WIP.

